



SRC CLIMATE REFERENCE STATION DAILY DATA REPORT

SASKATOON STATION 4057180

52°09' N 106°36' W 497 m asl Estab. 1963

Preliminary **NOVEMBER 2018**

| Day | Temperature | | | | | | Degree-days | | | Precipitation | | | Relative Humidity | | Station Pressure (sea level) | |
|--------------|-------------|------------|-------|------------|-------|-------------|------------------|-----------|-----------|----------------|---------------------|----------------------|-------------------|----------------|------------------------------|----------------|
| | Max | Normal Max | Min | Normal Min | Mean | Normal Mean | Growing | Heating | Cooling | Weighing Gauge | Notes | Snow-on-Ground 0900h | Max ½ hr Avg | Min ½ hr Avg | Max ½ hr Avg | Min ½ hr Avg |
| | °C | 1981-2010 | °C | 1981-2010 | °C | 1981-2010 | 5°C base | 18°C base | 18°C base | mm | | cm | % | % | mbar | mbar |
| 1 | 3.6 | 3.0 | -1.1 | -5.1 | 1.3 | -1.1 | 0.0 | 16.7 | 0.0 | 2.2 | light rain / snow | 0 | 94 | 78 | 1017 | 1005 |
| 2 | -0.8 | 3.2 | -2.7 | -5.7 | -1.8 | -1.2 | 0.0 | 19.8 | 0.0 | 0.0 | | 0 | 90 | 79 | 1016 | 1010 |
| 3 | 2.0 | 3.1 | -1.9 | -5.0 | 0.1 | -0.9 | 0.0 | 17.9 | 0.0 | 0.0 | | 0 | 90 | 72 | 1019 | 1010 |
| 4 | 4.5 | 3.8 | -0.8 | -4.2 | 1.9 | -0.2 | 0.0 | 16.1 | 0.0 | 4.6 | light rain / snow | 0 | 95 | 83 | 1009 | 994 |
| 5 | 2.3 | 4.3 | -8.5 | -6.0 | -3.1 | -0.9 | 0.0 | 21.1 | 0.0 | 1.8 | light snow | 1 | 95 | 80 | 1016 | 996 |
| 6 | -8.4 | 2.8 | -12.5 | -6.6 | -10.5 | -1.9 | 0.0 | 28.5 | 0.0 | 0.0 | light snow | 9 | 84 | 69 | 1026 | 1016 |
| 7 | -10.2 | 1.5 | -14.2 | -7.1 | -12.2 | -2.8 | 0.0 | 30.2 | 0.0 | 0.3 | light snow | 7 | 88 | 61 | 1026 | 1025 |
| 8 | -10.1 | 0.6 | -14.3 | -6.8 | -12.2 | -3.1 | 0.0 | 30.2 | 0.0 | 0.1 | light snow | 7 | 88 | 68 | 1033 | 1024 |
| 9 | -6.3 | -0.5 | -18.1 | -8.9 | -12.2 | -4.7 | 0.0 | 30.2 | 0.0 | 1.2 | light snow | 8 | 91 | 68 | 1033 | 1007 |
| 10 | -6.0 | 0.7 | -9.6 | -8.7 | -7.8 | -4.0 | 0.0 | 25.8 | 0.0 | 0.6 | light snow | 11 | 93 | 74 | 1020 | 1007 |
| 11 | -7.3 | 0.3 | -12.7 | -9.0 | -10.0 | -4.3 | 0.0 | 28.0 | 0.0 | 0.1 | light snow | 10 | 90 | 66 | 1034 | 1021 |
| 12 | -7.4 | 0.7 | -12.7 | -9.0 | -10.1 | -4.2 | 0.0 | 28.1 | 0.0 | 0.0 | | 9 | 80 | 69 | 1034 | 1023 |
| 13 | 3.0 | 1.3 | -7.4 | -8.2 | -2.2 | -3.4 | 0.0 | 20.2 | 0.0 | 0.0 | | 8 | 90 | 65 | 1023 | 1012 |
| 14 | 3.4 | 1.1 | -4.8 | -8.5 | -0.7 | -3.7 | 0.0 | 18.7 | 0.0 | 0.0 | | 6 | 94 | 66 | 1012 | 1007 |
| 15 | 0.8 | 1.0 | -5.5 | -8.9 | -2.4 | -4.0 | 0.0 | 20.4 | 0.0 | 0.0 | | 6 | 91 | 79 | 1017 | 1010 |
| 16 | -5.5 | 0.3 | -18.7 | -9.7 | -12.1 | -4.7 | 0.0 | 30.1 | 0.0 | 0.0 | | 6 | 89 | 72 | 1034 | 1017 |
| 17 | -5.7 | -1.9 | -18.5 | -9.0 | -12.1 | -5.4 | 0.0 | 30.1 | 0.0 | 0.0 | | 6 | 86 | 67 | 1034 | 1016 |
| 18 | -10.2 | -0.8 | -19.3 | -8.7 | -14.8 | -4.8 | 0.0 | 32.8 | 0.0 | 0.5 | light snow | 6 | 88 | 77 | 1021 | 1014 |
| 19 | -0.7 | -1.0 | -20.9 | -8.9 | -10.8 | -5.0 | 0.0 | 28.8 | 0.0 | 0.2 | light rain / snow | 6 | 91 | 82 | 1023 | 1011 |
| 20 | -0.8 | -1.2 | -7.3 | -9.8 | -4.1 | -5.5 | 0.0 | 22.1 | 0.0 | 0.0 | light rain / snow | 7 | 97 | 86 | 1015 | 1012 |
| 21 | -2.3 | -3.4 | -6.8 | -11.6 | -4.6 | -7.5 | 0.0 | 22.6 | 0.0 | 0.0 | | 7 | 97 | 94 | 1014 | 1003 |
| 22 | 4.1 | -2.4 | -3.2 | -12.3 | 0.5 | -7.4 | 0.0 | 17.5 | 0.0 | 0.0 | | 7 | 96 | 65 | 1003 | 997 |
| 23 | 1.4 | -3.8 | -6.3 | -12.3 | -2.5 | -8.1 | 0.0 | 20.5 | 0.0 | 0.0 | | 6 | 93 | 73 | 1007 | 998 |
| 24 | -6.2 | -4.4 | -9.3 | -12.7 | -7.8 | -8.6 | 0.0 | 25.8 | 0.0 | 0.2 | light snow | 6 | 91 | 78 | 1021 | 1007 |
| 25 | -6.2 | -5.0 | -9.4 | -13.5 | -7.8 | -9.3 | 0.0 | 25.8 | 0.0 | 0.0 | | 6 | 87 | 78 | 1025 | 1021 |
| 26 | -5.0 | -5.4 | -8.4 | -14.0 | -6.7 | -9.7 | 0.0 | 24.7 | 0.0 | 0.0 | | 6 | 90 | 85 | 1024 | 1013 |
| 27 | -4.5 | -5.7 | -7.4 | -13.3 | -6.0 | -9.6 | 0.0 | 24.0 | 0.0 | 0.1 | light freezing rain | 6 | 89 | 83 | 1013 | 1000 |
| 28 | -5.0 | -3.9 | -8.2 | -12.8 | -6.6 | -8.4 | 0.0 | 24.6 | 0.0 | 0.8 | light snow | 6 | 93 | 80 | 1004 | 1000 |
| 29 | -3.6 | -3.5 | -6.2 | -11.6 | -4.9 | -7.6 | 0.0 | 22.9 | 0.0 | 0.2 | fog | 6 | 96 | 94 | 1005 | 1003 |
| 30 | -3.5 | -3.7 | -6.7 | -12.5 | -5.1 | -8.1 | 0.0 | 23.1 | 0.0 | 0.0 | fog | 6 | 96 | 94 | 1012 | 1005 |
| Total | | | | | | | 0.0 | 727.3 | 0.0 | 12.9 | | | Extreme / Date | Extreme / Date | Extreme / Date | Extreme / Date |
| Avg | -3.0 | -0.6 | -9.4 | -9.4 | -6.2 | -5.0 | 1981-2010 Normal | | | 13.4 | Normal | | | | | |
| Extreme Date | 4.5 | | -20.9 | | | | 2.9 | 690.1 | 0.0 | 213.1 | Cumulative | | 97 | 61 | 1034 | 994 |
| Date | 4 | | 19 | | | | | | | 342.6 | Cumulative Norm | | 20 | 7 | 11 | 4 |

Note: Red numbers indicate manual calculation; Red cell indicate data not available

SRC proudly recognizes the following CRS supporters:



Temperature and Precipitation for November 2018

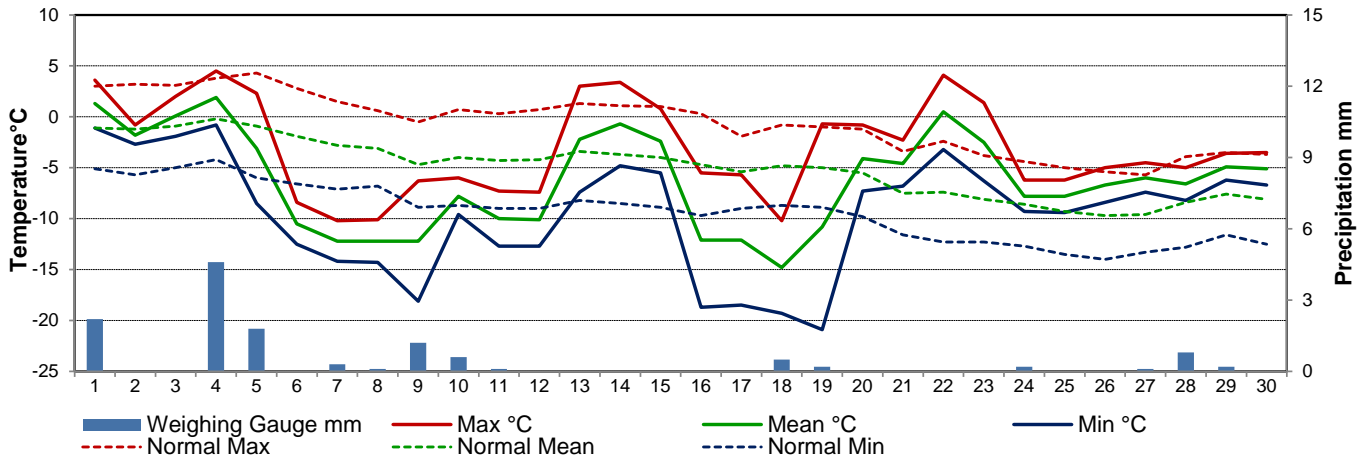

Relative Humidity for November 2018

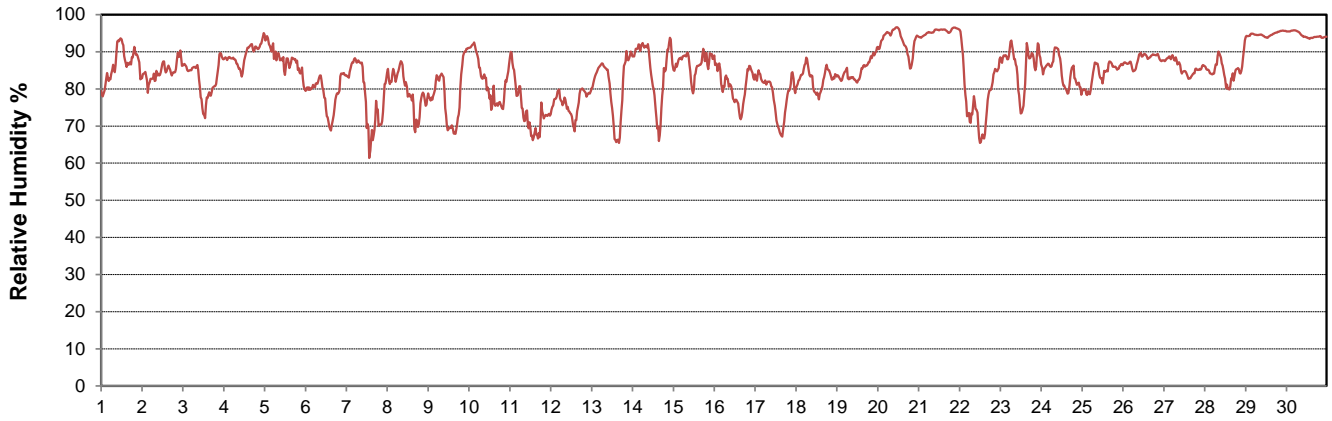

Barometric Pressure Corrected to Sea Level for November 2018

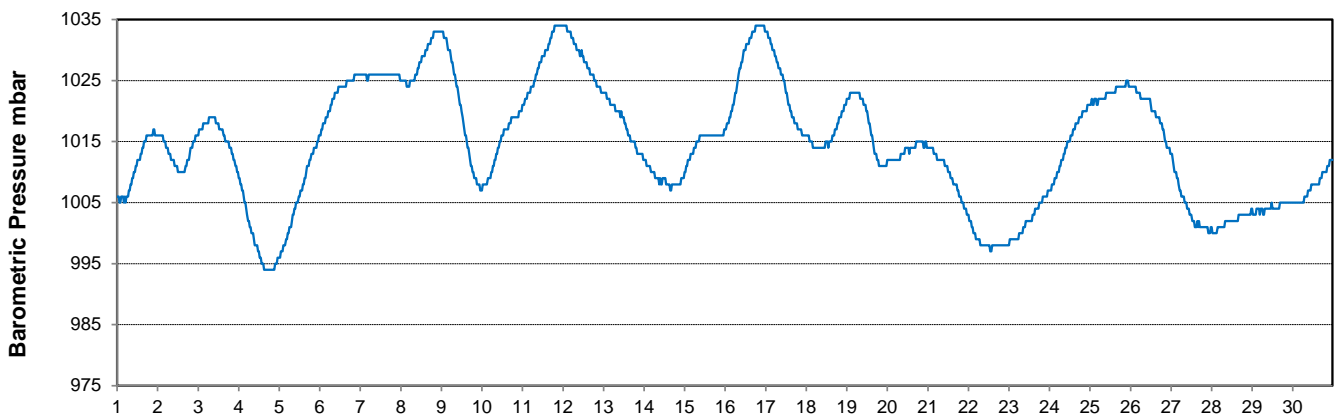



SRC CLIMATE REFERENCE STATION DAILY DATA REPORT

SASKATOON STATION 4057180

52°09' N 106°36' W 497 m asl Estab. 1963

Preliminary **NOVEMBER 2018**

| Day | Wind Gust | | | Soil Temperatures at 0900hrs | | | | | | | | Radiation | | | | |
|---------|-----------|-----------|-------|---|------|-------|-------|-------|--------|--------|----------------------------------|--------------------------------|----------|------------|-------------------|-------------------|
| | Max | Direction | Time | Surface | 5 cm | 10 cm | 20 cm | 50 cm | 100 cm | 150 cm | 300 cm | Bright Sunshine | Possible | % Possible | Global | Diffuse |
| | km/h | | | °C | °C | °C | °C | °C | °C | °C | °C | hours | hours | | MJ/m ² | MJ/m ² |
| 1 | 37.3 | N | 14:14 | 2.5 | 3.0 | 3.5 | 4.0 | 6.0 | 7.0 | 8.0 | 9.0 | 0.0 | 9.6 | 0.0 | 1.1 | 0.9 |
| 2 | 40.5 | ESE | 12:07 | -2.5 | 1.5 | 2.5 | 3.5 | 5.5 | 7.0 | 8.0 | 9.0 | 0.0 | 9.5 | 0.0 | 1.5 | 1.2 |
| 3 | 37.4 | SW | 19:10 | -1.5 | 1.0 | 1.5 | 2.5 | 5.5 | 7.0 | 7.5 | 8.5 | 4.3 | 9.5 | 45.4 | 5.2 | 2.4 |
| 4 | 37.9 | SSE | 12:00 | 1.0 | 1.0 | 1.5 | 2.0 | 5.0 | 7.0 | 7.5 | 8.5 | 0.0 | 9.4 | 0.0 | 1.6 | 1.4 |
| 5 | 53.6 | ESE | 12:04 | -4.0 | 1.5 | 2.0 | 2.5 | 5.0 | 7.0 | 7.5 | 8.5 | 0.0 | 9.4 | 0.0 | 1.9 | 1.6 |
| 6 | 55.6 | N | 0:05 | -12.5 | 1.0 | 1.5 | 2.0 | 4.5 | 7.0 | 7.5 | 8.5 | 5.5 | 9.3 | 59.2 | 5.7 | 2.6 |
| 7 | 28.1 | NW | 13:25 | -14.0 | 0.5 | 1.0 | 1.5 | 4.5 | 6.5 | 7.5 | 8.5 | 0.1 | 9.2 | 1.1 | 2.8 | 2.3 |
| 8 | 27.4 | NNE | 9:28 | -12.5 | 0.5 | 1.0 | 1.5 | 4.0 | 6.5 | 7.5 | 8.5 | 4.8 | 9.2 | 52.3 | 5.4 | 2.8 |
| 9 | 39.5 | SSE | 15:41 | -17.5 | 0.0 | 0.5 | 1.0 | 4.0 | 6.5 | 7.5 | 8.5 | 1.9 | 9.1 | 20.8 | 4.3 | 3.2 |
| 10 | 43.4 | NNW | 13:04 | -9.5 | 0.0 | 0.5 | 1.0 | 4.0 | 6.5 | 7.5 | 8.5 | 1.8 | 9.1 | 19.9 | 4.2 | 3.0 |
| 11 | 35.1 | NNW | 12:26 | -9.5 | 0.0 | 0.5 | 1.0 | 3.5 | 6.0 | 7.0 | 8.5 | 0.2 | 9.0 | 2.2 | 3.6 | 2.8 |
| 12 | 22.5 | SSE | 11:20 | -11.5 | 0.0 | 0.5 | 1.0 | 3.5 | 6.0 | 7.0 | 8.5 | 3.9 | 9.0 | 43.6 | 5.1 | 2.8 |
| 13 | 18.7 | SSW | 12:38 | -4.5 | 0.0 | 0.0 | 0.5 | 3.5 | 6.0 | 7.0 | 8.5 | 6.2 | 8.9 | 69.7 | 5.1 | 2.6 |
| 14 | 14.4 | S | 0:36 | -4.5 | 0.0 | 0.5 | 0.5 | 3.5 | 6.0 | 7.0 | 8.5 | 3.8 | 8.8 | 43.0 | 4.0 | 2.3 |
| 15 | 27.9 | NE | 19:04 | -1.5 | 0.0 | 0.0 | 0.5 | 3.5 | 6.0 | 7.0 | 8.0 | 0.0 | 8.8 | 0.0 | 1.8 | 1.5 |
| 16 | 46.9 | NNE | 7:43 | -15.5 | 0.0 | 0.5 | 0.5 | 3.0 | 5.5 | 7.0 | 8.0 | 4.0 | 8.7 | 45.8 | 4.3 | 2.6 |
| 17 | 38.4 | WSW | 14:03 | -18.0 | -1.0 | 0.0 | 0.5 | 3.0 | 5.5 | 6.5 | 8.0 | 7.7 | 8.7 | 88.6 | 6.9 | 1.4 |
| 18 | 27.4 | NE | 20:37 | -11.5 | -1.0 | -0.5 | 0.5 | 3.0 | 5.5 | 6.5 | 8.0 | 0.3 | 8.6 | 3.5 | 3.1 | 2.5 |
| 19 | 30.9 | S | 14:42 | -14.0 | -1.0 | -0.5 | 0.0 | 3.0 | 5.5 | 6.5 | 8.0 | 0.0 | 8.6 | 0.0 | 2.0 | 1.7 |
| 20 | 33.8 | ESE | 21:04 | -1.5 | -0.5 | -0.5 | 0.0 | 2.5 | 5.5 | 6.5 | 8.0 | 0.0 | 8.5 | 0.0 | 1.7 | 1.4 |
| 21 | 31.9 | SE | 1:52 | -4.5 | -0.5 | -0.5 | 0.0 | 2.5 | 5.5 | 6.5 | 8.0 | 0.0 | 8.5 | 0.0 | 2.2 | 1.8 |
| 22 | 31.1 | SW | 10:31 | -1.0 | -0.5 | 0.0 | 0.0 | 2.5 | 5.0 | 6.5 | 8.0 | 5.7 | 8.5 | 67.5 | 4.2 | 1.9 |
| 23 | 28.9 | NNE | 21:10 | -2.5 | -0.5 | 0.0 | 0.0 | 2.5 | 5.0 | 6.5 | 8.0 | 4.5 | 8.4 | 53.6 | 3.7 | 1.4 |
| 24 | 30.2 | NNE | 1:28 | -8.0 | -0.5 | 0.0 | 0.0 | 2.5 | 5.0 | 6.0 | 8.0 | 0.0 | 8.4 | 0.0 | 2.2 | 1.8 |
| 25 | 25.3 | SE | 19:01 | -8.5 | -1.0 | -0.5 | 0.0 | 2.5 | 5.0 | 6.0 | 8.0 | 0.0 | 8.3 | 0.0 | 1.8 | 1.5 |
| 26 | 34.5 | SSE | 23:02 | -7.5 | -1.0 | -0.5 | 0.0 | 2.5 | 5.0 | 6.0 | 7.5 | 0.0 | 8.3 | 0.0 | 1.8 | 1.5 |
| 27 | 46.4 | ESE | 10:48 | -5.0 | -1.0 | -0.5 | 0.0 | 2.5 | 5.0 | 6.0 | 7.5 | 0.0 | 8.2 | 0.0 | 2.0 | 1.7 |
| 28 | 23.2 | ENE | 0:27 | -8.0 | -1.0 | -0.5 | 0.0 | 2.5 | 5.0 | 6.0 | 7.5 | 0.0 | 8.2 | 0.0 | 2.0 | 1.7 |
| 29 | 23.8 | SSE | 11:11 | -5.0 | -1.0 | -0.5 | 0.0 | 2.5 | 5.0 | 6.0 | 7.5 | 0.0 | 8.2 | 0.0 | 1.7 | 1.5 |
| 30 | 16.4 | S | 1:14 | -5.0 | -0.5 | -0.5 | 0.0 | 2.5 | 4.5 | 6.0 | 7.5 | 0.0 | 8.1 | 0.0 | 1.8 | 1.5 |
| Total | | | | | | | | | | | | 54.7 | 263.9 | 20.7 | 94.7 | 59.3 |
| Mean | | | | -7.3 | 0.0 | 0.4 | 0.9 | 3.5 | 5.9 | 6.9 | 8.2 | 1981-2010 Normal for Radiation | | | | |
| Extreme | 55.6 | N | 0:05 | 1971- 2000 Normal for Soil Temperatures | | | | | | | | 97.0 | 270.3 | 35.9 | 127.2 | 63.8 |
| Date | 6 | | | -2.2 | -1.7 | -0.5 | 3.0 | 5.6 | 6.8 | 8.1 | No. of Bright Sunshine days = 15 | | | | | |

Note: Red numbers indicate manual calculation; Red cell indicate data not available

SRC proudly recognizes the following CRS supporters:



Wind Speed for November 2018

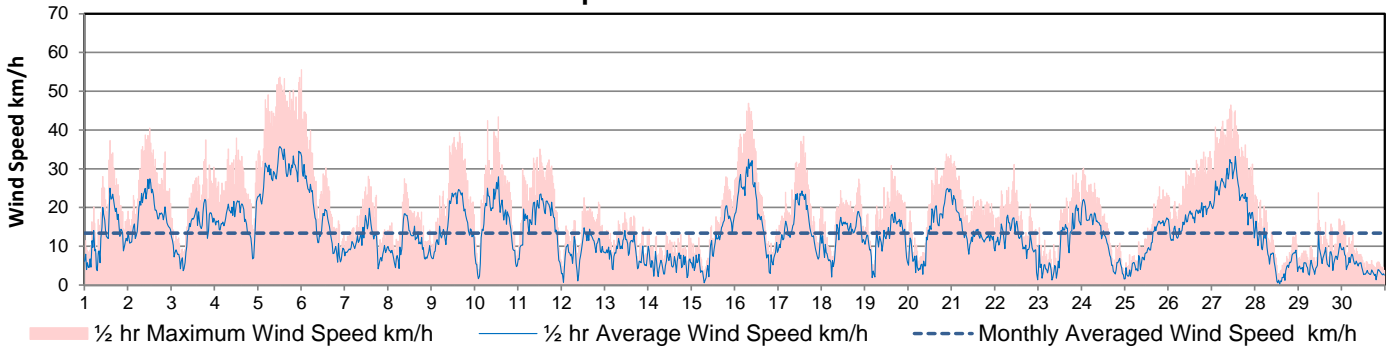

Bright Sunshine, Global and Diffuse Radiation for November 2018

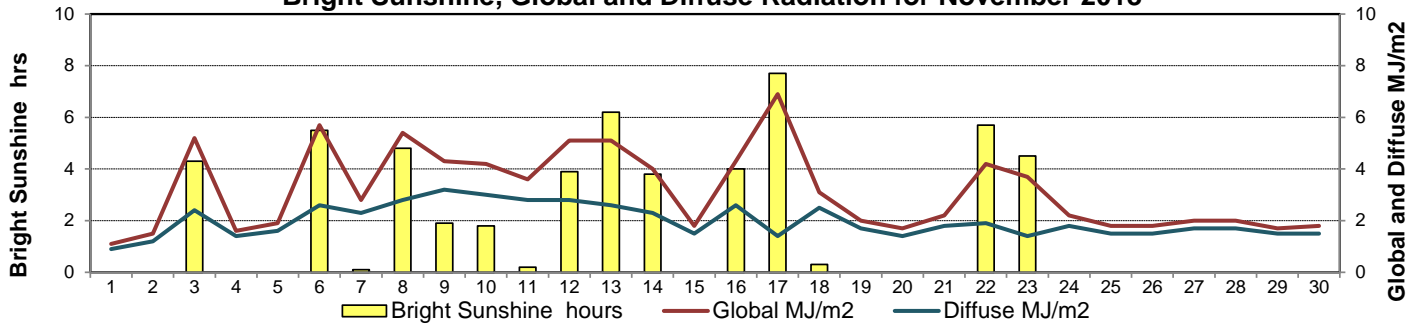

**Soil Temperatures for November 2018
Surface - 20cm Level**

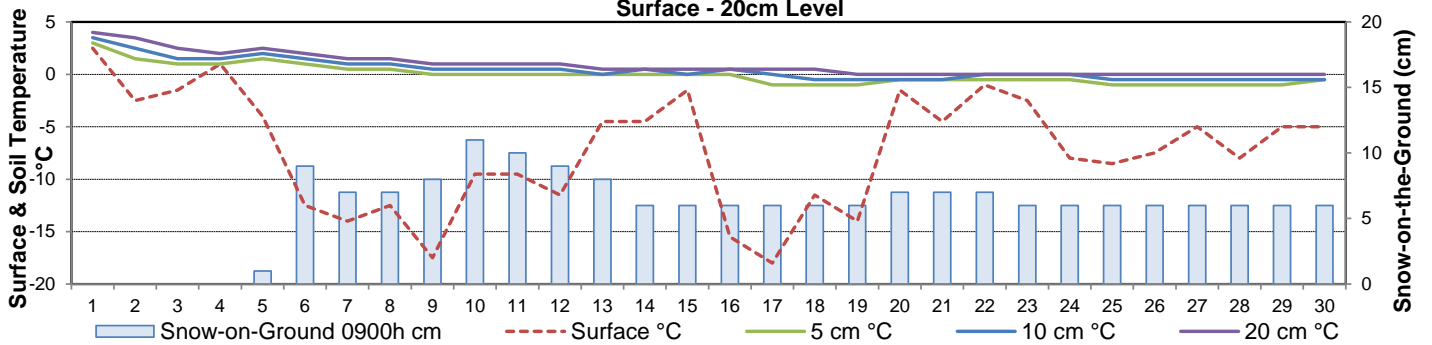

**Soil Temperatures for November 2018
50 - 300cm Level**

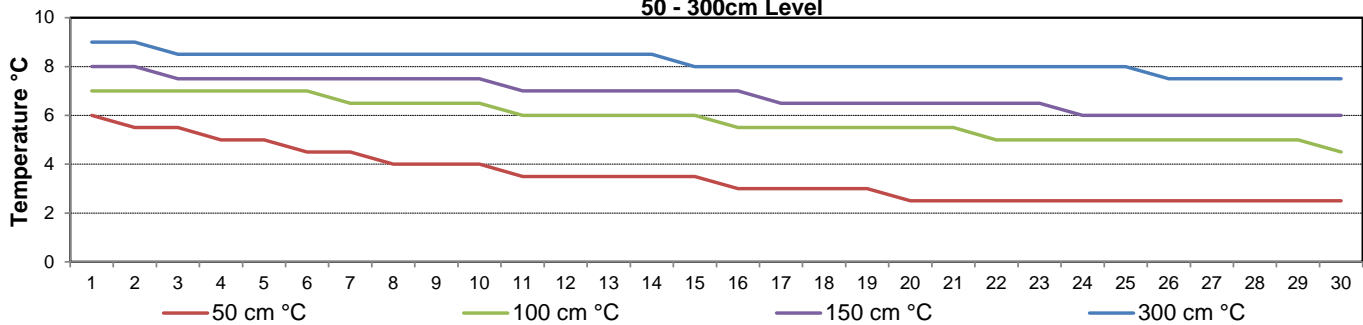



SRC CLIMATE REFERENCE STATION DAILY DATA REPORT

SASKATOON STATION 4057180

52°09' N 106°36' W 497 m asl Estab. 1963

Preliminary **NOVEMBER 2018**

Extreme Records for November

| Max/Min Temperature °C | | | Precipitation - Monthly mm | | | | Wind Monthly km/h | | | | CRS Bright Sunshine - Monthly | | | | | | |
|------------------------|---------|------|----------------------------|---------|-------------|-------|-------------------|------------|------|------------------|-------------------------------|--------------|------|-------|------|-------------|------|
| S'toon Area | Date | Site | S'toon CRS | Date | S'toon Area | Date | Site | S'toon CRS | Date | S'toon Airport | Date | S'toon CRS** | Date | Hours | Year | No. of Days | Year |
| 21.7 | 03/1903 | SE | 20.0 | 06/2016 | 57.3 | 1940 | SE | 48.2 | 1973 | 100 ^W | 17/1976 | 101 | 1976 | 188.5 | 1976 | 30 | 1976 |
| -39.4 | 30/1893 | SM | -33.5 | 24/1985 | 0.0 | 2002* | SWT* | 0.4 | 2009 | | | | | 37.2 | 1972 | 10 | 1972 |

**1975 forward * more than one year

| Notable Events for CRS Saskatoon - November | | | | | | Saskatoon Area Stations | | | Glossary | | |
|---|------|-----|------------|------------|------------|-------------------------|------------------------------|--------------|---------------------------|--|--|
| Element | Type | Day | New Record | Old Record | Year (day) | Station | Location | Period | Term | Definition | |
| We didn't break any records but we did have some interesting items | | | | | | SM | NWMP | c. 1892-1901 | T | Trace of precipitation | |
| CRS Saskatoon officially turned 55 this month | | | | | | SE | Eby | 1901-1941 | Normal | 30 year average beginning with the decade | |
| - fall 2018 had the fourth lowest number of days that recorded any bright sunshine | | | | | | US | Univ. of Sask. | 1915-1964 | SOG | Depth of snow-on-the-ground in cm | |
| - fall 2018 had the fourth lowest seasonal maximum average temperature mainly due to September being one of the coolest on record | | | | | | S | Saskatoon | 1941-1942 | na | not available | |
| - fall 2018 precipitation amounts is pretty close to average, mainly due to all the precipitation received in September | | | | | | SA | Saskatoon A | 1942 - | Degree-days | | |
| | | | | | | NRC | Nat. Res. Council | 1952-1966 | Tm | Mean Temperature | |
| | | | | | | SRC | Sask. Res. Council | 1963- | Growing | (Tm-5°C); if Tm ≤ 5°C then GDD = 0 | |
| | | | | | | SWT | S'toon Water Treatment Plant | 1974 - | Heating | (18°C-Tm); if Tm ≤ 18°C then HDD = 0 | |
| | | | | | | SC | S'toon Central Ave | 1974-1989 | Cooling | (Tm-18°C); if Tm ≥ 18°C then CDD = 0 | |
| | | | | | | S1 | Saskatoon 1 | 1976-1978 | Extreme Cooling | (Tm-24°C); if Tm ≥ 24°C then CDD = 0 | |
| | | | | | | S2 | Saskatoon 2 | 1977-1990 | Manual snow depth: | | |
| | | | | | | K | S'toon Kernen Farm | 1993-2004 | 8th = 8 cm | | |
| | | | | | | KCS | S'toon Kernen Farm CS | 1996- | 14th = 6.5 cm | | |
| | | | | | | RCS | Environment Canada | 2008- | 22nd = 6 cm | | |
| | | | | | | SF | Sutherland Forestry | 1943-1970 | 30th = 6 cm | | |
| | | | | | | | | | | manual snow depth is average of three meter sticks inside the site | |

1/2 hr Maximum Wind Speed and Direction Saskatoon Nov 2018

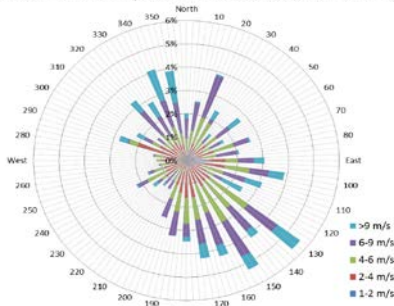

10 minute Average Wind Speed and Direction Saskatoon Nov 2018

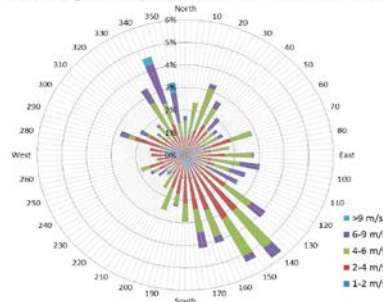

SRC proudly recognizes the following CRS supporters:



Agriculture and Agri-Food Canada

Agriculture et Agroalimentaire Canada

